



Plot2, Esnaphy, Deerness, Orkney, KW17 2QH
£345,000





Plot 2, Plot2, Esnaphy, Deerness, Orkney, KW17 2QH

£345,000

K Allan Properties are delighted to bring this detached 4 bedroom, newbuild property to the market, which is due to be complete around Spring 2023. This development is being erected by Sean Stanger Joinery & Building Contractors. The modern newbuild is designed with efficiency in mind, with a highly insulated interior and air source underfloor heating. The spacious detached property, which benefits from a beautiful sea view, is situated in Deerness on the East Mainland of Orkney. The property comprises of 4 bedrooms, one of which features an en-suite and walk in wardrobe, living room, kitchen/ dining/ family room, bathroom, w/c, utility room and an integral garage with electric up and over door.

Newark beach is situated a short distance from the property.

Catchment area schools are St Andrews Primary School and Kirkwall Grammar School.



Floor Plans

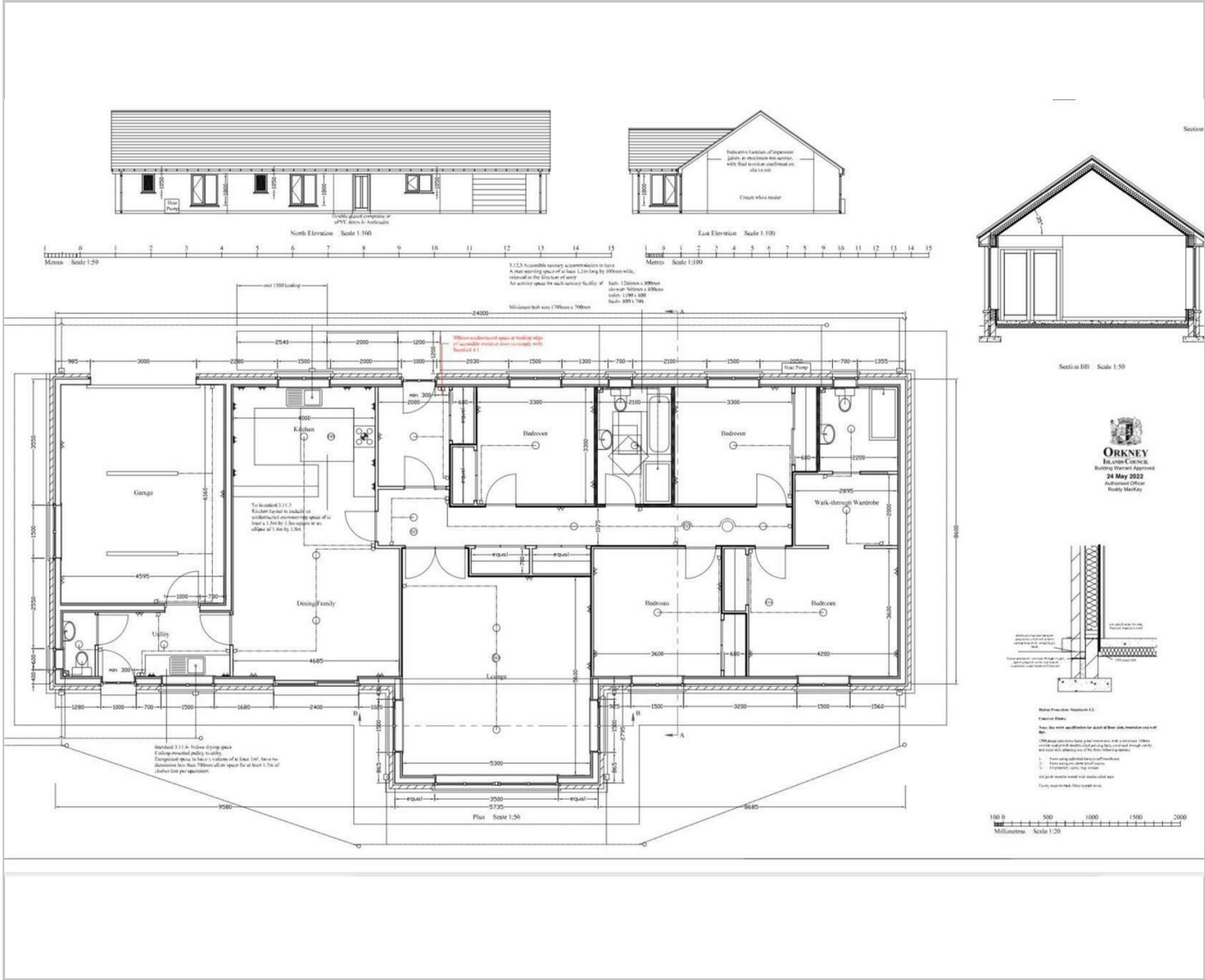

Area Map

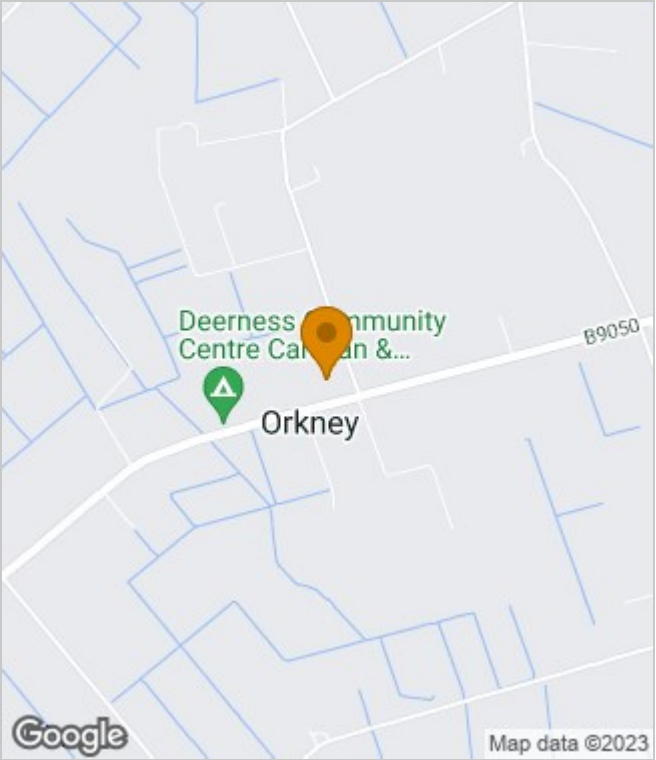

Energy Performance Graph

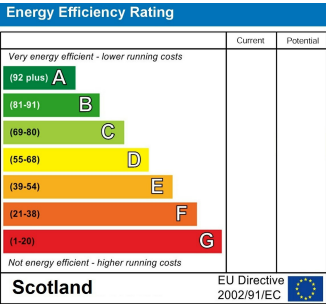

These particulars, whilst believed to be accurate are set out as a general outline only for guidance and do not constitute any part of an offer or contract. Intending purchasers should not rely on them as statements of representation of fact, but must satisfy themselves by inspection or otherwise as to their accuracy. No person in this firms employment has the authority to make or give any representation or warranty in respect of the property.